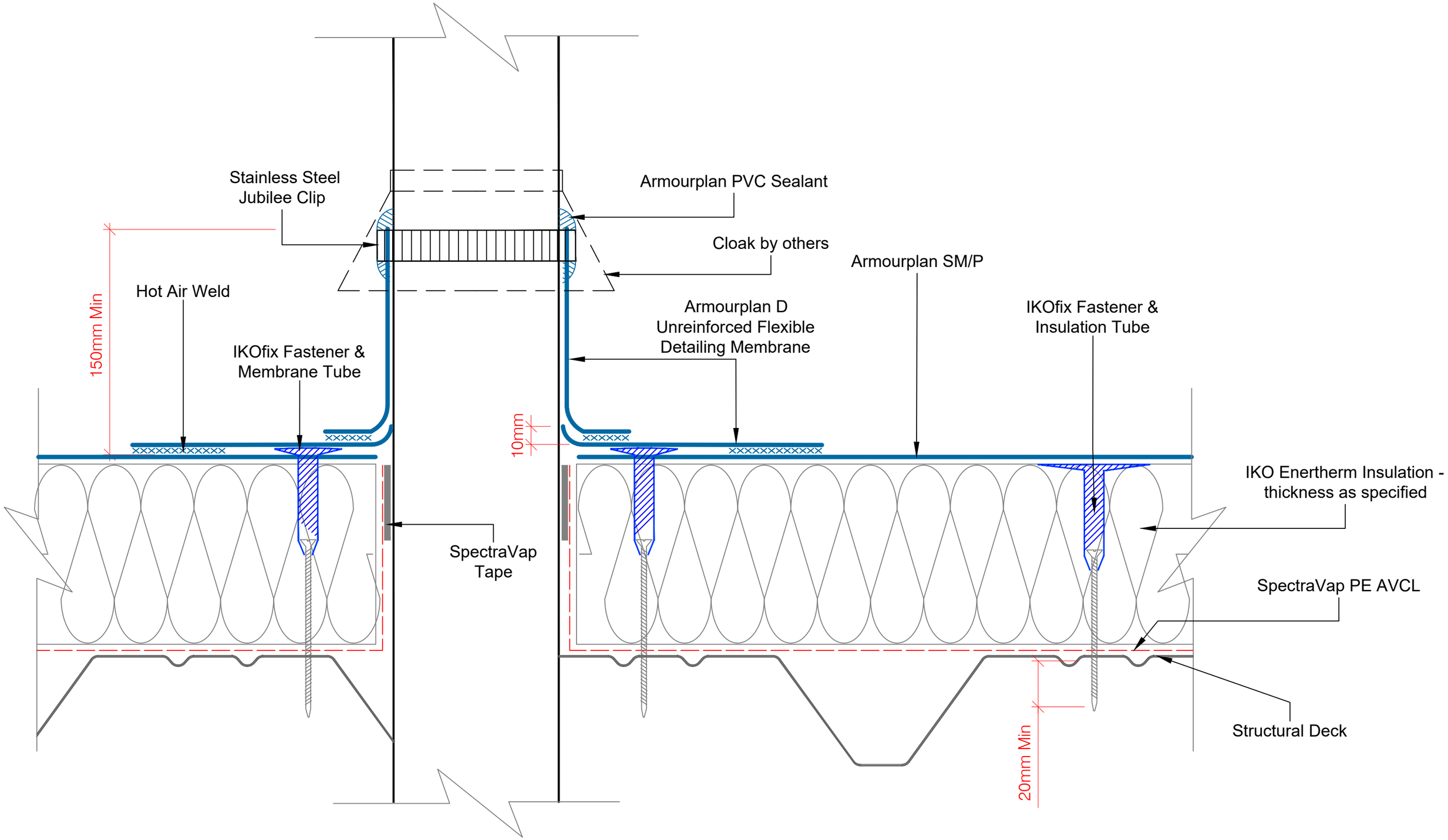

IKO polymeric
Excellence in Polymer Technology
A member of the IKO Group

Coney Green Road
Clay Cross
Chesterfield
S45 9HZ

Main Tel: 01257 488000
Technical: 01257 488012
Email: polymeric.technical.uk@iko.com
Web: www.ikopolymeric.com

IKO armourplan PVC

DRAWING TITLE: VENT PIPE PENETRATION			
DRAWING NO: ASM-M-15a	REVISION: 0		
DATE: 07/08/2018	DRAWN BY: AG	SCALE: NTS	

Waterproofing should be installed in accordance with BS 8000: Part 4:1989, BS 6229:2003 and IKO Polymeric fixing instructions.
Only published current standard details are included in any IKO Polymeric guarantee that covers design liability. Any amendments to these details must be reviewed and approved in writing by the IKO Polymeric Technical Services Department. Data sheets for all IKO Polymeric and IKO PLC products are available on request. Project specifications are available on request. Further information on all IKO Polymeric products and services as well as IKO PLC products can be obtained through the contact details printed below.